UNITED INDEPENDENT SCHOOL DISTRICT
Laredo, Texas

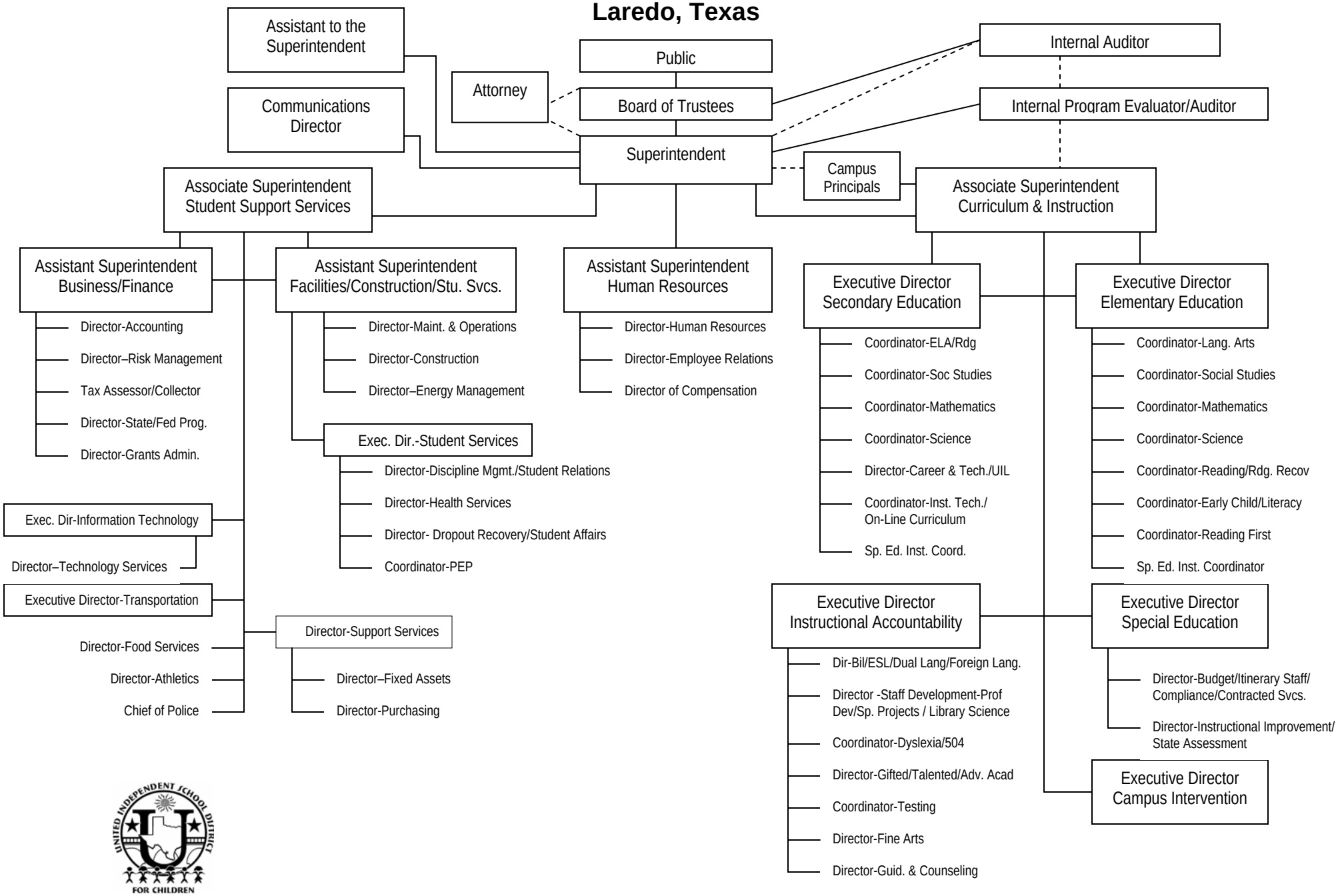

2007-2008

03/06/08